CHRIST THE KING



Sunday, November 22, 2026

SAINT ANTHONY
OF PADUA CHURCH

Welcome!

We hope you feel at home here. Please let us know if we can be of any assistance!

Fr. Peter C. Harman, Pastor
Fr. Alex McCullough, Parochial Vicar
Deacon Joe (Pat) Emmerich

Liturgy Schedule

Monday - Friday: **6:30AM**
Mon, Tue, Thur, Fri: **8:30AM**
Sat: **4:30PM**
Sun: **7:30AM, 9:15AM, 11:00AM**

Live Streamed Masses

Sat: **4:30PM** | Mon - Fri: **6:30AM**

Reconciliation

Mon, Tue, Thur, Fri: **7:45AM**
Sat: **3:15 - 4:00PM**
(Anytime by Appointment)

In the event of a sudden illness, accident, or life threatening emergency, while offices are closed, please contact our priests at (217) 703-1042.



Donate via Pushpay
or visit
pushpay.com/g/stanthonyeffingham

Parish Office Hours
Mon-Fri:
9:00AM-4:00PM

101 E Virginia Ave
PO Box 764
Effingham, IL 62401

(217) 347-7129
info@stanthony.com
stanthony.com

"From the Pastor's Desk"

Dear St. Anthony Parish Family:

Next Saturday evening, November 28, we will offer the sacrament of the Anointing of the Sick after the 4:30 p.m. Mass. This sacrament is for all of those who are over the age of reason (7 years) who are experiencing significant illness or weakness, or those who are advanced in age. One can be anointed more than one time, even for the same illness, if the condition remains, as well as any who will be undergoing a serious medical procedure or surgery. Those wishing to receive the sacrament are asked to wait briefly for Mass to conclude and we will begin the short service as soon as all are in place.

Advent starts next week! For three Wednesdays of Advent this year, Wednesday, December 2, 9, and 16, I will be offering a brief class on how to pray the Liturgy of the Hours, or the Divine Office. We will then pray Evening Prayer together. This form of prayer, which all priests, deacons and religious pray, is a way to sanctify the day at different times based on praying the psalms and other canticles and sections of Sacred Scripture. All of the laity are also encouraged to pray this as part of their daily prayer. We will begin at 5:30 p.m. in the Church on these 3 Wednesdays. We will take no more than 30-35 minutes each night. We do ask that you call the office and register so that we can have the correct number of handouts for each person. I hope you will consider joining us.

I am grateful for the couples who helped us in our Pre-Cana Marriage Preparation Day last Saturday, November 14. They gave up part of their Saturday to help engaged couples best prepare for receiving and living the sacrament of Matrimony. Thanks to Ian and Hunter Harris, April and Alex Ritz, Ben and Erica Zuber, and Kelly and Christo Schultz.

I pray that you enjoy a blessed Thanksgiving this week!

Fr. Peter Harman

With Sympathy

We extend our sympathy to the family and friends of **Mary Jane Schultz (Class of 1966)**. May she enjoy eternal peace and happiness in Heaven.

In the event of a sudden illness, accident, or life threatening emergency, while offices are closed, please contact our priests at (217) 703-1042.



Please pray for Restoration of Religious Liberty, those who are ill, those in hospitals and nursing homes, those recovering from surgery, all those serving our country, and also for:

Steve Bierman
Marty Brumleve
Maureen Brummer
Danny Bushue
Bertha Bushur
Dennis Bushur
Mary Lynn Byers
Cody Chasteen
Alexis Didier
Ramona Dirks
Donna Feldhake
Richard Feldhake
Todd Gardewine
Claudia Gale
Jackson Gaitros
Susan Goldstein
Cheryl Gross
Heather Hakman
Gina Hargis
Alan Harris
Marsha Herboth
Donna McDevitt
Jones
Ingrid Kay
John Keenan
Betty Koester
Dennis Koester
Eric Koester
Gail Kraft
Terry Kraft
Mary Lawyer
Colleen Linde
Gerry A Lohman
Addilyn Meyer
Bill Nuxoll
Art Pike
Jason Quandt
Deborah Richards
Connie Roewe
Olivya Smith
Robert Thies
Shirley Valenti
Marilyn Wente
Ashley Westendorf
Paul Will
Keith Willenborg
Paul V Willenborg
Dan Worman

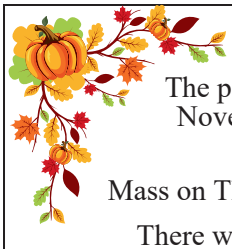

Parish Office Closed

The parish office will be closed on Thursday, November 26th & Friday, November 27th in observance of Thanksgiving.

Mass on Thanksgiving Day will be at 9:00am.

There will be no 6:30am or 8:30am Mass on Friday, November 27.



Mass Intentions

Saturday, November 21:

4:30pm Mass: Tom & Connie Wegman Family

Sunday, November 22:

7:30am Mass: Lennie & Rosie Bushur
9:15am Mass: Therese & Edward Brumleve Anniversary
11:00am Mass: Parishioners of St. Anthony

Monday, November 23:

6:30am Mass: Virgil & Hilma Goeckner
8:30am Mass: Michael Goeckner Anniversary; John & Fran Schultz Anniversary; Mary Einhorn Anniversary; Ben & Florence Goldstein; George & Bertha Mette Family

Tuesday, November 24:

6:30am Mass: Debbie Hutchison Anniversary
8:30am Mass: Robert L & Marcella Behrman

Wednesday, November 25:

6:30am Mass: Marlene Bushue

Thursday, November 26 - Thanksgiving Day:

6:30am Mass: No Mass
8:30am Mass: No Mass
9:00am Mass: Hugh McHugh

Friday, November 27:

6:30am Mass: No Mass
8:30am Mass: No Mass

Saturday, November 28:

4:30pm Mass: Judy Willenborg

Sunday, November 29:

7:30am Mass: Dennis Pike Anniversary
9:15am Mass: Parishioners of St. Anthony
11:00am Mass: Roger & June Smith Family



Christmas Caroling

Our Stewardship group is organizing Christmas Caroling again this year in December. If you or someone you know is homebound and lives within city limits contact the parish office at 217-347-7129 to receive a visit from the carolers.





Shot Clock Operators Needed

Shot clock operators are needed for boys & girls high school basketball games. This is a new IHSA regulation and games cannot be played without it. Training and practice will be made available. Please contact Kevin Palmer at 217-342-6969 or kpalmer@stanthony.com to inquire about helping.

Liturgical Ministers for November 2026				
Ministry	**4:30pm**	**7:30am**	**9:15am**	**11:00am**
Lectors	Bob Schultz	Jolene Hoke	Ken Vogt	Michael Wall
Eucharistic Ministers	Eric Althoff Joe Buscher Nicole Field Mary Jo Green Janet Probst	Sue Bushur Shae Thoele Valerie Wohltman Jane Thoele Elliott Hennett	Mandy Henning Avery Henning Deanna Koester Eric Mammoser Natalie Repking	Brenda Jansen Larry Masengale Theresa Masengale **More Needed**
Servers	Oliver Pals Wesley Walker Nathan Bailey	Mary Hoke Ruby Hoke	Aubrey Repking Josie Ludwig Will Ludwig	Anna Mae Scheidemantel Audrey Scheidemantel Julie Fearday
Ushers	Jeff Dust Mike Nosbisch Dan Ritz Joe Ungrund	Greg Bushur Gerald Westendorf **More Needed**	Joel Griffith Vic Jansen Brian Repking Gene Fearday	George Dallmier Bart Wiedman **More Needed**



St. Anthony's CCW
Annual Christmas Cookie & Candy Sale

Saturday, December 12th
Noon to 6:00pm

Please consider making some of your favorite baked goods and candies for our sale. This year we need cookies to fill 300 boxes, as well as fudge (all flavors) and caramels (always a top seller). We also need Christmas breads such as cinnamon rolls, coffee cakes, tea rings, stolen, baklava, and fruit quick breads. Containers of snack mixes are also appreciated.

Bring your goodies in an airtight container or plastic zip-lock bag. We will be at the Parish Center to receive your breads, candy, cookies, & other goodies, on Friday, December 11th (from 8:00am to 6:00pm) and Saturday, December 12th (8:00am to 11:00am).

We will also have a raffle for a beautiful Christmas quilted throw, donated by Robin Westendorf. Tickets are $2 each or 6 for $10. Raffle tickets will be in the bulletin next weekend, or you may stop by the parish office to pick some up. You need not be present to win.

St. Anthony's CCW
Christmas Party

Sunday, December 6th @ 6pm

It's hard to believe it's December. I'm looking forward to Christmas and all that it entails; Christ's birthday and celebrating it. Our annual Christmas party will be Sunday, December 6th at 6:00pm in the Parish Center. Please bring a side dish, and a wrapped Christmas item for an exchange game. We will be honoring our 80 year old ladies. Sr. Sandra Sudkamp will be demonstrating a Christmas Craft. Hope to see you all there.

Rita Devore - CCW President

St. Anthony of Pauda Hall of Fame

The Hall of Fame committee will be accepting nominations for this year's 2026 class of inductees. The selection criteria & nomination application is accessible at stanthony.com/church/about/hall-of-fame. The deadline for submission of applications is December 31, 2026.

There are five categories for nominations:
- Alumnus of St. Anthony School
- Former Faculty, Staff, or Coach of St. Anthony
- Friends of St. Anthony
- Athlete or Team of St. Anthony
- Fine Arts

The Inductees will be announced in January with a dinner and celebration on Saturday, April 17, 2027.

2025 inductees to the St. Anthony of Padua Hall of Fame were 2000-2010 Women's Tennis Teams (Athlete), Twila Wente (Staff), Joyce Kabbes & Don Wente (Alumni), Michelle (Valenti) Bollinger (Fine Arts), and Gene & Rhonda Fearday (Friends).

Welcome Recently Baptized



- Lia Celeste Querubin, daughter of Lee & Jorja Querubin
- Noah Siemer Summers, son of Aaron & Katherine Summers
- Dawson Eugene Bauer, son Matthew & Mariah Bauer
- Louelle Faye Moomaw, daughter of Kyle & Alyssa Moomaw
- Sinclair James Williams, daughter of Neil & Olivia Williams
- Aubrey Jane Goldstein, daughter of Alex & Brittany Goldstein
- Oliver Paul Koerner, son of Jordan & Kristen Koerner

Table of Plenty

December's Table Of Plenty donations will be distributed to Catholic Charities, to help provide non-perishables for the Thanksgiving food baskets.

December 1: Junior High
December 3: Grade School
December 5 & 6: Weekend Mass

Items Needed: boxed cereal, pancake mix and syrup, canned corn and green beans, canned fruit, boxed potato mixes, taco seasoning, tomato soup, crackers, peanut butter.

Thank You for your continued support to this worthy cause!



St. Hildegard Von Bingen Schola Holiday Concert

Prepare Ye the Way! A beautiful way to start the Advent season is to attend the 2026 St. Hildegard Von Bingen Schola holiday concert at St. Mary Help of Christians in Green Creek, (Effingham County) on Sunday, November 29th. This musical event, which starts at 3:00 pm, features sacred music in the choral tradition. The 2025-26 members of the schola are: Shae Conder, Gianna Frisbie, Evie Sayne, Susy Trupiano, Addie Overbeck, Aliyah Bunton, Lilly Butts, Sophia Ivy, Charlee Jansen, and Emery Jansen. The students are under the direction of Barbara Konrad. The concert is free and open to the public.Come early for a good seat!

Follow Springfield Illinois Vocations! – The Diocese of Springfield in Illinois has launched new Vocations social media accounts on Facebook and Instagram at @spivocations. These accounts are designed especially to reach young men who may be discerning a call to the priesthood, while also sharing stories, encouragement, events, and resources that help foster a culture of vocations throughout our diocese. You can help! Follow @spivocations on Facebook and Instagram, and share the accounts with young men, parents, teachers, coaches, youth ministers, and others who may know someone asking where God is calling him. Sometimes a simple share can help put the right message in front of the right person at the right time.

"St. Anthony Schools admits students of any race, color, sex or national and ethnic origin to all the rights, privileges, programs and activities generally accorded or made available to students at the school. It does not discriminate based on race, color, sex, or national and ethnic origin in the administration of its educational policies, admissions policies, scholarships and loan programs, and athletic and school administered programs. Our schools do reserve all their rights as religious entities in accord with the teachings of the Catholic Church, the protections of the First Amendment of the U.S. Constitution, and the Illinois Religious Freedom Restoration Act 775 ILCS 35/."

SonRise Men's Breakfast
Becoming a Man of Prayer

Friday, Dec. 4! Come hear Dr. Scott Hahn on The Road to Emmaus.

We begin a powerful journey into the source and summit of our Catholic faith. On the road to Emmaus, two discouraged disciples encounter the risen Christ without recognizing him, but their hearts begin to burn as he opens the Scriptures to them.

This session will show us the inseparable relationship between Sacred Scripture and the Eucharist while inviting each of us into an ongoing conversion.

Hot Breakfast is ready at 6:15 AM, St. Anthony Parish Center, Effingham. Prayer, program and discussion from 6:30 AM to 7:30 AM. There is no charge, and advanced registration is not necessary.

All men are welcome. Learn more at thatmanisyou.com, or Dan Woods, 217-821-1495.

Safe Environment Training for Parents & Volunteers

Creating a safe and welcoming environment for our children is a shared responsibility. We encourage all parents and volunteers to complete our Safe Environment training course to learn how we can work together to protect and support every child in our parish and school community.

The course is easy to complete and provides valuable information for recognizing, preventing, and responding to situations that may put children at risk. Thank you for partnering with us to help keep our parish and schools a safe place for everyone.

For information on how to register for the course, please contact the parish office at 217-347-7129



Sacrament of Marriage

Please contact our parish office at least 9 months before your anticipated wedding date to begin your spiritual preparation. The process will begin with meeting with one of our priests to set your date. One or both persons must be registered and actively living their faith at St. Anthony Church for at least 1 year to celebrate their wedding here. All couples planning to be married at our parish must attend a Pre-Cana program, Natural Family Planning program, and FOCCUS evaluation. Former members here must be registered and actively living their faith at the parish where they reside. The latest a wedding can begin is 1pm.

Pre-Cana Dates

Marriage prep programs may be a one-day Pre-Cana program, a weekend for the engaged experience, or another approved marriage preparation program.

February 7, 2027 @ St. Francis, Teutopolis
Call 217-961-6404 to register.

March 13, 2027 @ St. Mary, Ste Marie
Call 618-455-3155 to register.

Monthly Collection Totals

	October, 2026 Actual	October, 2026 Budget	Fiscal Year-to-Date Actual	Fiscal Year-to-Date Budget
Offertory	$ 107,228.58	$ 118,500.00	$ 421,846.56	$ 489,660.00
Loose Collection	$ 4,305.56	$ 7,000.00	$ 19,145.05	$ 26,000.00
Parish Improvement	$ 1,625.00	$ 2,500.00	$ 5,526.00	$ 14,500.00
Holy Days	$ -	$ -	$ 595.00	$ 2,500.00
Total	$ 113,159.14	$ 128,000.00	$ 447,112.61	$ 532,660.00

Diocesan Collections	October, 2026
Catholic Charities	$ 25.55
World Mission Sunday	$ 434.00
Catholic Home Mission Appeal	$ 500.00
Nigerian Sister Parish	$ 1,937.00
Cemetery	$ 155.00

Donate via Pushpay

or visit

pushpay.com/g/stanthonyeffingham

Time to think about End of Year Giving

To meet our many needs in a time of rising costs, which we all feel; should you find your own financial situation puts you in a place to advance your support, we would most gratefully be blessed to receive the encouragement of your end-of-year gift.

To ensure your contributions are included in the year intended, 2026 contributions must be dated and post marked in 2026. If you hand deliver your year-end contributions, it must be dated 2026 and received by 4:00pm on Monday, January 4, 2027.



Please submit written **bulletin articles** to: bulletin@stanthony.com or mail to Bulletin, PO Box 764, Effingham, IL 62401. Articles must be in the office by noon Monday prior to publication.

Our Sorrowful Mother's Ministry in Vandalia, IL will be having Fr. Chris Alar and Fr. Mark Baron lead our December retreat. Join us on either Dec 11 or Dec 12 for a one-day retreat on spiritual warfare for our times, according to St. Faustina. Cost is $100 to attend. Go to osmm.org to register, and the full agenda is listed on their website. You may also contact Karla Slifer at 217-690-5282 for more information.

Flame of Love Rosary Prayer Group
Wednesdays from 3:30 - 4:10
Sacred Heart Church, Effingham

No commitment - Come when it works for you.

Introduction and prayer sheets available Please join us - everyone is welcome! www.flameoflove.us

Live Your Best Married Life in Love!

Renew your Sacrament, deepen your communication, strengthen your relationship, and rekindle your romance by attending a Worldwide Marriage Encounter Experience! Perhaps consider a weekend away as a present for your spouse. For more information or to apply, go to wwme.org, or call Terry and Eric Engholm, 314-649-7317.

worldwide marriage encounter

12/4/2026 - 12/6/2026, St. Peters, MO
2/5/2027 - 2/7/2027, St. Peters, MO
4/16/2027 - 4/18/2027, St. Peters, MO



THE DIVINE SAVING PRECEPTS

OBLIGATIONS OF THE FAITHFUL

CCC §2037 & §2041

***The 5 precepts** of the church guarantee the very necessary minimum the faithful are obliged to observe liturgically; as such, you have a right to know them. Fulfilled, these saving precepts purify judgment and, with grace, heal wounded human reason.*

CCC §2042-§2043

Precepts	Questions for the Faithful
1 "You shall attend Mass on Sundays and on holy days of obligation and rest from servile labor."	Do I regularly make it to mass on Sunday? Do I take time to rest or do I needlessly work or make burdensome plans?
2 "You shall confess your sins at least once a year."	Have I made it to confession recently, especially after seriously sinning?
3 "You shall receive the sacrament of the Eucharist at least during the Easter season."	Do I receive the Eucharist regularly and with devotion?
4 "You shall observe the days of fasting and abstinence established by the Church."	Do I abstain from meat on Ash Wednesday, Lenten Fridays, and Good Friday? Do I fast?
5 "You shall help to provide for the needs of the Church."	Do I tithe regularly? Does my donation reflect my ability to give?

"

Precept 4 - Fasting & Abstinence

The fourth precept ensures the times of ascesis and penance which prepare us for the liturgical feasts and help us acquire mastery over our instincts and freedom of heart.

CCC §2043

read more ↪

SAINT ANTHONY OF PADUA CHURCH

Fasting & Abstinence

"You shall observe the days of fasting and abstinence established by the Church."

Blessed are the poor in spirit. Blessed are those who hunger and thirst for righteousness, for they shall be satisfied. The words of our Lord have inspired great ascetics, holy men of fasting and abstinence, who have given up the world which once filled them so that they might become poor in spirit and thirst instead for the kingdom of God. The church calls all of us to this same holy way, though mercifully requires only a minor asceticism from most.

Instituted by Christ

Entering the desert, Christ did not expect comforts but to be tested; willingly he went and so too must we embark to deny ourselves. Lent is the primary season of penance when we, in imitation of Christ, set out to gain mastery over the flesh for 40 days.

During His 40 days, Christ was presented with three temptations that we must also contend with: making the satisfaction of sensual desire the highest good, making ourselves the highest good, and making power over the world the highest good. Let us rather, in giving up those things, honor God as the highest good.

> Scripture and the Fathers insist above all on three forms [of penance,] fasting, prayer, and almsgiving, which expresses conversion in relation to oneself, to God, and to others.
>
> CCC §1434

Varied yet Unified in Penance.

Understanding the varied lives of the faithful, the church entrusts us to do penance in our own way; yet we also unite our penances during the Lenten season in a special way. We are only required to abstain from meat on Ash Wednesday, Fridays during Lent, and Good Friday; we also fast during each. However, the church exhorts us to fast all throughout lent in our own way.

> The divine law binds all the Christian faithful to do penance each in his or her own way. In order for all to be united among themselves by some common observance of penance, however, penitential days are prescribed [...]
>
> Code of Canon law c. 1249-1251

Periods of Penance

Required	Abstinence	Fasting
Ash Wednesday	☑	☑
Good Friday	☑	☑
Every Lenten Fri.	☑	☑

Encouraged	
All Fridays	Some form of Penance
Every day in Lent	Some form of Penance

LEARN MORE

Scan the QR code

or visit www.stanthony.com/precepts

November 2026

SAINT ANTHONY HIGH SCHOOL

Paw Prints

The annual tradition of giving thanks to the many volunteers who give of their time and talent to St. Anthony High School is the highlight of school right before Thanksgiving break. The students and faculty are looking forward to the Thanksgiving dinner on Wednesday, November 25th. We are incredibly thankful to our volunteers for the time, energy, and dedication they give to our high school. Their willingness to step up, lend a helping hand, and make a difference does not go unnoticed. The St. Anthony High School administration, staff, faculty, and students wish all our parents, grandparents, and parishioners a very Happy Thanksgiving 2026!



Congratulations for a Score of 30 or More on the ACT - It is only about 6-7 % of the average senior who achieves a score of 30 or more on their ACT test. St. Anthony High School would like to congratulate the following students of the Class of 2027, Isaac Fallert, Holly Goldstein, Eli Hiatt, Haylee Jenkins, Isabella Keller, Ava Miller, and Frank Scheidemantel for achieving a 30 or more score on their ACT test this past quarter. In 2022 we set a goal: 30 students scoring a 30 or higher on the ACT over the course of five years. It was our very own 30 for 30. With the seven students from the class of 2027, we are excited to announce that 32 students have reached that milestone!





ILMEA District 5 Chorus and Band

These students represented St. Anthony High School at the ILMEA District 5 Festival at Eastern Illinois University on November 21st. They were among the top students in our district for band and chorus. They performed their concert with all students of the district. Congratulations Sophia Emmerich, Max Gillenwater, Rosie Warner, Michaela Prange, Evie Sayne, Aliyah Bunton, Gianna Frisbie, Page Brummer, and Henry Gannaway. We are so proud of you!

The St. Anthony History Club sponsored a Jeans Day for the VA on Tuesday, November 10th. Students could either make a donation of money, health or food items. They collected almost $300.00 and many items. These were then taken to the local Veterans Administration to help veterans in need. The students have a Veteran's Wall in the foyer, please check it out during the Turkey Tournament.



Important Dates:

November 20 Midterm
21 ILMEA Dist. 5 Festival
27 Thanksgiving Luncheon
11:50am (dismissal follows)
28-29 Happy Thanksgiving
(No School)
December 8 Mass at 12:10
9 Band & Choir Christmas
Showcase 7 pm
11 Advent Reconciliation 9:45am
Homecoming Coronation
12 Homecoming Dance 8-11pm
16-18 Semester Exams
21-31 Christmas Break

Every Wednesday: Reconciliation,
1:00 - 2:00pm, Rm. 7:7
Every Friday: HS Mass in Church, 8:30am

November 2026

SAINT ANTHONY GRADE SCHOOL

Paw Prints

Prinicpal's Thanksgiving Message

As principal of St. Anthony Grade School, I am filled with gratitude for the many blessings that make our school community so special. I am incredibly thankful for our dedicated teachers and staff who give their time, talents, and hearts each day to nurture, educate, and inspire our students. I am grateful for our students, whose energy, enthusiasm, kindness, and curiosity remind us why Catholic education is so meaningful. To our school families, thank you for your trust, partnership, and continued support. To our parishioners and all those who believe in and support Catholic education, thank you for your generosity, prayers, and commitment to our mission. It truly takes a community to build a strong and faith-filled school, and we are blessed to have so many people who believe in what we do. Together, we make St. Anthony a place where faith grows, friendships flourish, and every Bullpup has the opportunity to learn, lead, and shine. Thank you for being such an important part of our St. Anthony Grade School family!

May God bless you and your families this Thanksgiving. - Mr. Rincker

SAMBA Christmas Showcase

Join SAMBA for the annual Christmas Showcase on Wednesday, December 9th, at the Enlow Center! Our Grade School and High School bands and choirs will take the stage to share their favorite Christmas songs and fill the evening with the joy of the holiday season. It's sure to be a wonderful night of music and Christmas cheer. We hope to see you there!

Spotlight on Student Council

Student Council members present Mrs. Molly Bushue with a donation for the upcoming FISH Christmas Store. Funds were raised by Grade School students during a recent jeans day.



The Jr. High Student Council will be busy in the upcoming months. Activities include: a fun dress up week before Christmas break, hosting a Jr. High Dance on January 29th, a donut sale and raising funds for Crisis Nursery, Catholic Charities and Meals on Wheels.

Table of Plenty

December's Table of Plenty donations will be distributed to Catholic Charities to help provide food for their Christmas Food Baskets. Your continued generosity is greatly appreciated! Items needed are boxed cereal, pancake mix & syrup, canned corn/green beans/fruit, boxed potatoes, taco seasoning, tomato soup, crackers and peanut butter.

Upcoming Student Council Dress Down Days:

Monday 11/23	"Feast Mode" – wear sweats
Tuesday 11/24	School bottoms and a sweater or flannel
Wednesday 11/25	Jeans/Sweats with a camo shirt



Important Dates:

11/25	2pm Dismissal – Thanksgiving Break begins
12/01	Table of Plenty (Gr. 6-8)
12/03	Table of Plenty (Gr. K-5)
12/08	K-8 Mass (Holy Day)
12/11	Pups Patch Preschool Christmas Program
12/15	Jr. High Reconciliation (following Mass)
12/16	Primary Christmas Program – 6:30pm
12/17	Jr. High Reconciliation (following Mass)
12/18	Last Day of 2nd Quarter
12/21	Christmas Break Begins
01/05	Students Resume School 3rd Quarter begins

Weekly:

Every Tuesday: Jr. High students attend 8:30am Mass

Every Thursday: Grades K-5 attend 8:30am Mass

Andes Health Mart PHARMACY
805 West Fayette, Effingham
www.andeshealthmart.com
CHIP ANDES, R.Ph.
217-342-9393
After Hours: 217-342-4284

Compliments of
GOECKNER ELECTRIC
GARY GOECKNER 342-2065

"Dedicated to Quality Craftsmanship"
Barr Construction & Remodeling, Inc.
Preston Barr, Gen. Mgr.
342-9428
1800 S Raney St., Ste. #2


KARS
KONRAD AUTOMOTIVE REPAIR SERVICE, LLC
200 N. Main St. - Effingham, IL 62401
Kurt Konrad, Owner 217-342-3585

WENTE Plumbing & Heating Co., Inc.
IL License No.: #055000-715
342-2242
PLUMBING • FIRE PROTECTION

Member FINRA | SIPC
SMITH MOORE
Providing financial advice since 1913
Contact one of our local financial advisors today
Kent Schmidt, CFP®
Adam Steppe
Lauren Meinhart, CFP®
Doug Schultz, CRPC®
Mark Niebrugge
Nathan Schultz
401 S. Banker Street, Suite E • Effingham, IL • 217-347-5225 • smithmoore.com

REPKING EYE CARE
Dr. Brian Repking
113 E Main
Teutopolis, IL
217-903-4117
Parishioners

Effingham Travel Agency
107 N KELLER DRIVE
217-342-3965
Competitive Rates • Local Service
www.effinghamtravel.com

Midland States Bank®
Member FDIC

Russ Braunecker
Cadillac ~ Buick ~ GMC
Effingham, IL
217.347.0505
www.effinghamgmc.com

www.niemergssteakhouse.com
217.342.3921
NIEMERG'S Since 1978

DIETERICH BANK
Live for Today. Bank for Tomorrow.
(217) 540-1000 | DIETERICHBANK.COM

Washington Savings Bank
MEMBER FDIC
www.washingtonsavings.net

SEE A BUG...CALL ARAB
342-5555 * 347-5555
ARAB Termite & Pest Control, Inc.
TERMITES & ROACHES
ANTS & MICE
1015 S Willow St.

Crossroads Counseling & Consultation, PLLC
Jonathan Kabbes
Ph.D.(ABD), LCPC, BC-TMH, CCTP
CCATP
www.crossroadsemhc.com
702B N. Keller Dr. Effingham (217) 994-1074

NIEBRUGGE LUMBER COMPANY
COMPLETE BUILDING CENTER
1-888-857-4155

FULL CIRCLE REALTY
EFFINGHAM, IL
Brian & Mandy Henning
REALTOR ~ PARISHIONER
▪ Residential ▪ Lake Sara
www.FCRiL.com
217-821-3338
bnhenning1@gmail.com

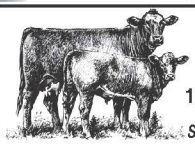
NUXOLL FOOD CENTER
FRED NUXOLL - Owner
1211 S Banker • 217-342-4070
NUXOLL'S Own Black Angus Beef
Sides, Hindquarters & Front Quarters of Beef

KOERNER DISTRIBUTOR, INC.
www.koernerdistributor.com
(217) 347-7113
FINE WINES • SPIRITS • MALT BEVERAGES


JOSEPH W. FEARDAY, CFA
Senior Partner
217-208-3075 - office
217-624-8753 - cell
joseph.fearday@sc3fwmg.com
www.sc3fwmg.com
6009 Park Drive, Charleston, IL 61920
406 E Jefferson, Effingham, IL 62401
SC3F WEALTH MANAGEMENT GROUP
Investment products and services are offered through Wells Fargo Advisors Financial Network, LLC (WFAFN), Member SIPC. SC3F Wealth Management is a separate entity from WFAFN

Dr. Jason McAllaster
General Surgeon
217-342-4151
www.springfieldclinic.com
Springfield clinic
300 N. Maple St., Effingham, IL 62401

Willowbrook
Memory Support Residence
100 Blohm Avenue
Effingham, IL 62401
217-342-3233

SANDSCHAFER ELECTRIC INC.
347-7326
15421 E State Highway 33
Teutopolis

INDUSTRIAL SERVICES AND SOLUTIONS
Industrial Maintenance, HVAC, Lighting Upgrades
Justin & Heather Dalton: Owners
Parishioners
Effingham, IL 217-690-4013
Ameren ILLINOIS
Energy Efficiency REGISTERED PROGRAM ALLY

SIGEL EQUIPMENT CO, INC.
SIGEL, ILLINOIS
Your Farm Equipment Headquarters
217-844-3348
www.sigelequipment.com

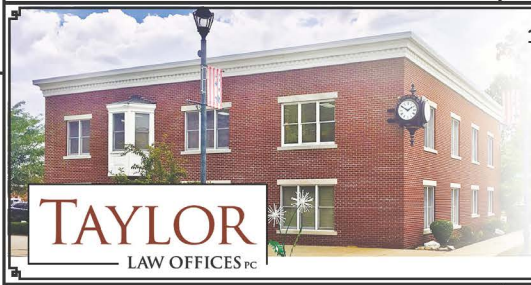
TAYLOR LAW OFFICES PC
122 E. Washington Avenue
Effingham, IL 62401
100 W. Sixth Street
Flora, IL 62839
217-342-3925
www.taylorlaw.net
Lou Viverito
Chris Koester
Tracy Willenborg
Aaron Leonard
Kara Wade
Andrew Koester
Joel Slater
Lauren Ozenkoski

COMPLIMENTS OF
EFFINGHAM ASPHALT COMPANY

Effingham Fence & Railing, Inc.
- Owner -
Matthew Kabbes
217/821-6288
FREE ESTIMATES
Commercial • Industrial
• Residential • Chain Link • Vinyl
• Wood • Aluminum Ornamental
• Mudjacking Service

Crossroads Bank
Member FDIC
www.crossroadsbank.com

1708 S Banker Effingham, IL
BAHRNS EQUIPMENT
LAWN & GARDEN | INDUSTRIAL | EQUIPMENT & SUPPLY
SALES | SERVICE | PARTS | RENTAL
217-342-2909
Local.Bahrns.com

JEDCO SALES, INC.
217-342-3407 | www.jedcosales.com
OUR SERVICES
• Screen Printing
• Embroidery
• Branded Drinkware
• Online Company Stores
• School Uniform Provider
Andrew & Laren Dial
Parishioners

GOECKNER BROS., INC.
600 E FAYETTE
SALES • SERVICE • LEASE • RENTAL
CHRYSLER Jeep DODGE RAM
342-3355


BW Best Western
Delta Inn
217-342-4499
1509 Hampton Drive, Effingham

See you today at... Dan Hecht
342-4111
CHEVROLET TOYOTA
2400 S Banker, Effingham
CARS * TRUCKS * VANS * LEASE * RENTALS

Effingham BUILDERS SUPPLY
Quality backed with Service
(217) 347-0561
100 E EVERGREEN
www.go2ebs.com

KCH Mechanical INC
HEATING & AIR CONDITIONING
Kevin Chambers
Parishioner
Effingham
217-347-5755

BUSHUR CONSTRUCTION COMPANY INC
New Home Construction
– Since 1957 –
217-821-4644

Bauer Funeral Homes
Distinctive Courteous Service
Effingham ... 342-2177
Teutopolis ... 857-3800
www.bauerfh.com

DUST & SON AUTO SUPPLIES
EFFINGHAM, ILLINOIS
217-342-2147
EQUIPMENT · ACCESSORIES
www.dustandson.com

RE/MAX Key Advantage
• RESIDENTIAL • COMMERCIAL
• LAKE PROPERTIES • FARMS
• APPRAISALS
• PROP MANAGEMENT
601 W FAYETTE AVE
Email: jeffspeer@remax.net
JEFF SPEER
Parishioner
25 Years of Continued Service
217-821-8144
ALEXIS SPEER
217-821-2904

JANSEN'S Heating & Air
"Your Comfort Specialist"
JansensHeating.com

Compliments of
EFFINGHAM MONUMENT COMPANY
HEARTLAND VAULT COMPANY
Alan Koester • Bart Willenborg • Owners
www.effinghammonumentinc.com
217-857-6085

Edward Jones
Member SIPC
Adam Butts, CFP®, ABFP™, AAMS™
Financial Advisor
110 West Washington Ave.
Effingham, IL 62401
217-342-5950
Parishioner
edwardjones.com

GRUNLOH BUILDING, INC.
Andrew & Patrick Grunloh, Parishioners
217.342.2221
DESIGN/BUILD • CONSTRUCTION MANAGERS • GENERAL CONTRACTORS

Johnson FUNERAL HOME
217-342-2215
1110 N. 4th St. Effingham
johnsonandsonsfh.com
Serving the Effingham Area Since 1870

"Share with the Lord's people who are in need..." Romans 12:13
FriendsofKindness.org
Patrick (61') & Dr. Kim Rocha Keenan
- Parishioners & Founders

visiONARY EYEWEAR
Clear Vision
Clearly Fashionable
217.347.3939
903 Medical Park Dr.

MID-STATE CONSTRUCTION and ROOFING, INC.
mscroofsystems.com
We specialize in Fluid Applied Restoration Systems for:
• EPOM, TPO • Metal
• Single Ply Systems • Shingles
Check the web for a full listing of our services
office: 618-487-9029
866-487-9029
Protecting your part of the world!

merz
Heating & Air Conditioning
Do it once...Do it right!
217-342-2323
Effingham
SINCE 1935
24 HOUR SERVICE

imaginethis! MARKETING GROUP
217.342.2661
thinkcreatedo.com
marketing solutions for your business.

HONDA
Roy Schmidt Honda
"Experience The Roy Schmidt Difference"
1705 W. Fayette Ave. | Effingham, IL 62401
217-342-8600

SUBWAY
Mark & Susan Dust
118 W. Washington Avenue
217-994-9272

Sarah Bush Lincoln
Bonutti Clinic
217 342-3400
sarahbush.org

TINGLEY INSURANCE AGENCY INC.
Chris Tingley
Parishioner
217 W Jefferson, Effingham
217.342.3637
217.342.3705
ctingley@tingleyinsurance.com

Compliments of
SOUTHTOWN Car Wash
EFFINGHAM, IL

ADVERTISE HERE
Promote your Business AND support your Parish.
Greg Pope ~ 616-295-0390
gpope@diocesan.com

Compliments of
EFFINGHAM OPHTHALMOLOGY ASSOCIATES
John D. Kay, M.D., F.A.A.O.
Joseph W. Spraul, M.D., F.A.A.O.
Christy C. Hohenbary, O.D.
Stacey Bowlin, Administrator
903 Medical Park Drive
347-2933

Here with you.
HSHS St. Anthony's Memorial Hospital

WOHLTMAN CONSTRUCTION, INC.
General Contractors
www.wohltmanconstruction.com
217-844-6963

Fairfield BY MARRIOTT
Mark Wildbur
General Manager
Fairfield Inn & Suites
Effingham, IL

FULL CIRCLE REALTY
Luke Koester
Real Estate Broker / Parishioner
(217) 848-6555
lukekoesterfcril@gmail.com
123 E. Jefferson Ave.
Effingham, IL 62401

Dr. Stephen Willenborg, D.M.D.
General Family Dentistry
610 Keller Dr. 347-7021

KC Summers
GMC BUICK HYUNDAI TOYOTA NISSAN mazda GENESIS
800-323-8478 KCSUMMERS.COM MATTOON